

The Global Transportation Hub Authority Regulations

being

[Chapter G-5.01 Reg 1](#) (effective August 1, 2013).

NOTE:

This consolidation is not official. Amendments have been incorporated for convenience of reference and the original statutes and regulations should be consulted for all purposes of interpretation and application of the law. In order to preserve the integrity of the original statutes and regulations, errors that may have appeared are reproduced in this consolidation.

Table of Contents

- 1 Title
 - 2 Interpretation
 - 3 Transportation logistics hub
 - 4 Coming into force
- Appendix**

CHAPTER G-5.01 REG 1

The Global Transportation Hub Authority Act

Title

1 These regulations may be cited as *The Global Transportation Hub Authority Regulations*.

Interpretation

2 In these regulations, “**Act**” means *The Global Transportation Hub Authority Act*.

9 Aug 2013 cG-5.01 Reg 1 s2.

Transportation logistics hub

3 For the purposes of clause 2(k) of the Act, the transportation logistics hub consists of the area of land as shown in the map that appears in the Appendix.

9 Aug 2013 cG-5.01 Reg 1 s3.

Coming into force

4 These regulations come into force on the day on which they are filed with the Registrar of Regulations.

9 Aug 2013 cG-5.01 Reg 1 s4.

Appendix

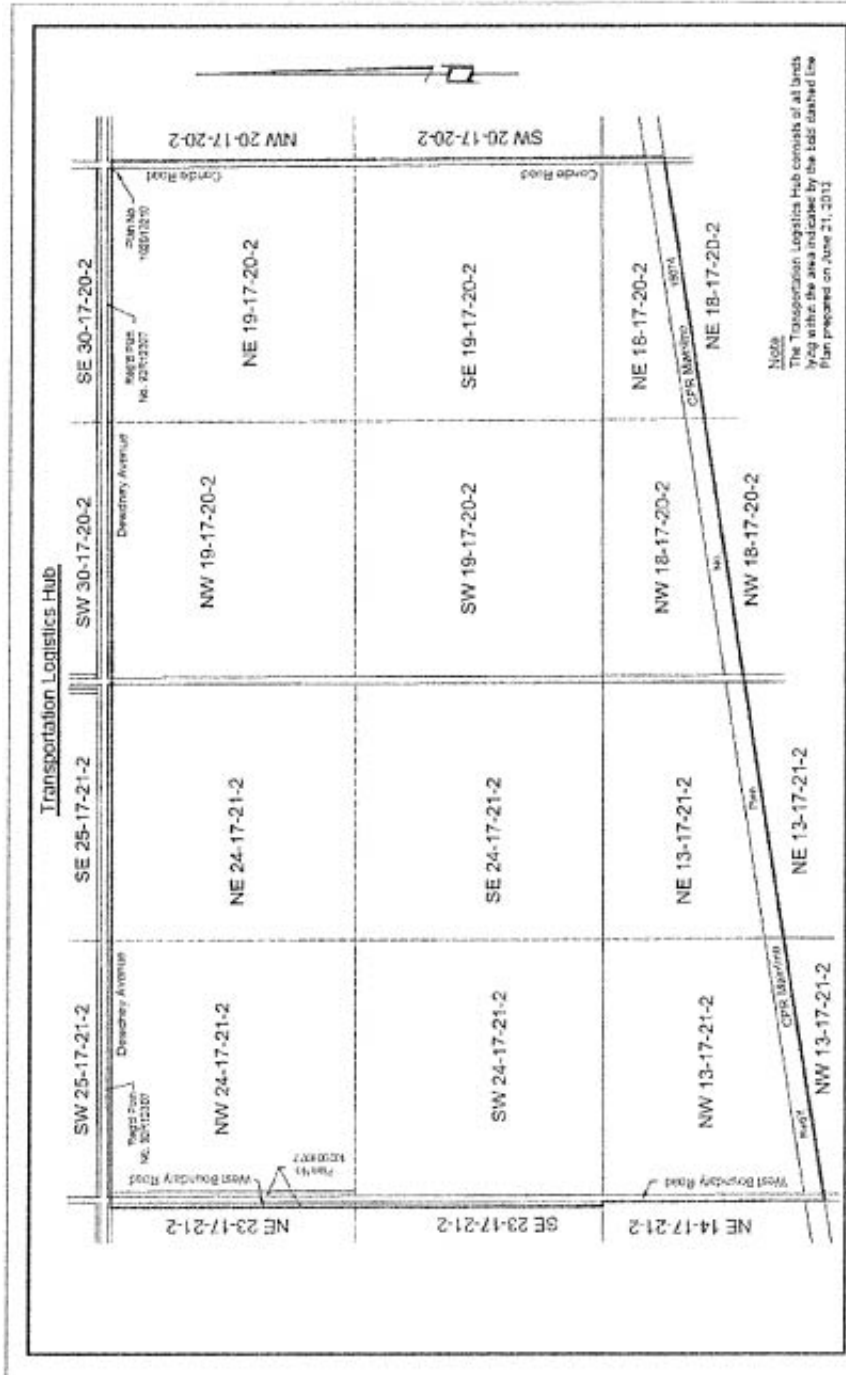

9 Aug 2013 cG-5.01 Reg 1.